

PROJECT:

PROPOSED DRAWINGS FOR GOVERNMENT  
DEGREE COLLEGE AT DANYA, DISTT. ALMORA  
UTTARAKHAND.

SHEET TITLE:

PROPOSED SECOND FLOOR PLAN

SIGN. OF APPROVING AUTHORITY

SIGN. OF J.E.

SIGN. OF A.E.

SIGN. OF P.M.

SIGN. OF ARCHITECT:

SIGN. OF ST. ENGINEER:

CLIENT :-

UTTARAKHAND AGRICULTURAL  
PRODUCE MARKETING BOARD

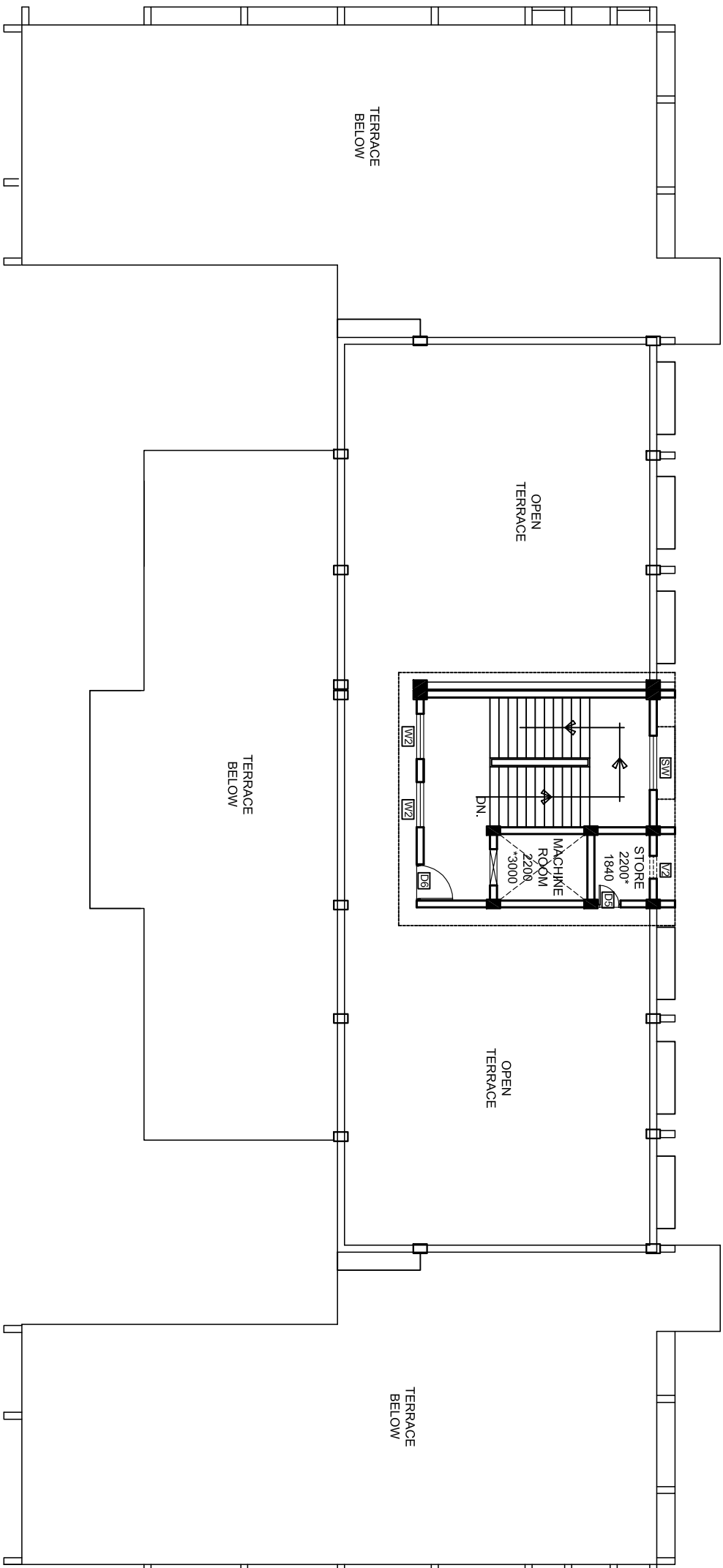

### PROPOSED TERRACE PLAN FOR FUTURE EXPANSION

AREA STATEMENT:

PLINTH AREA AT GROUND FLOOR	= 853.79 SQ.M.
PLINTH AREA AT GROUND FLOOR (FUTURE EXP.)	= 78.84 SQ.M.
PLINTH AREA AT FIRST FLOOR	= 707.22 SQ.M.
PLINTH AREA AT FIRST FLOOR (FUTURE EXP.)	= 225.18 SQ.M.
PLINTH AREA AT MUMTY	= 58.06 SQ.M.
PLINTH AREA AT SECOND FLOOR (FUTURE EXP.)	= 321.32 SQ.M.
TOTAL PLINTH AREA AT ALL FLOORS	= 1619.07 SQ.M.
TOTAL PLINTH AREA AT ALL FLOORS (FUTURE EXPAN.)	= 2244.41 SQ.M.

DRG. PREPARED BY:

DRG. CHECKED BY:

DRAWING DATE : 31 / 05 / 2022

REVISION DATE :

REVISION DATE :

REVISION DATE :

REVISION DATE :

REVISION DATE :

DRAWING NUMBER

5

ARCHITECTS AND ENGINEERS:

**NIRMAN CONSULTANTS**

F-12, SURYA COMPLEX,  
RANIPUR MORE, HARIDWAR,  
UTTARAKHAND, 249407  
Ph: 9897238034, 9897238025  
e mail : ashishkaush@yahoo.com,  
rajevbansal05@gmail.com